春のあしおと
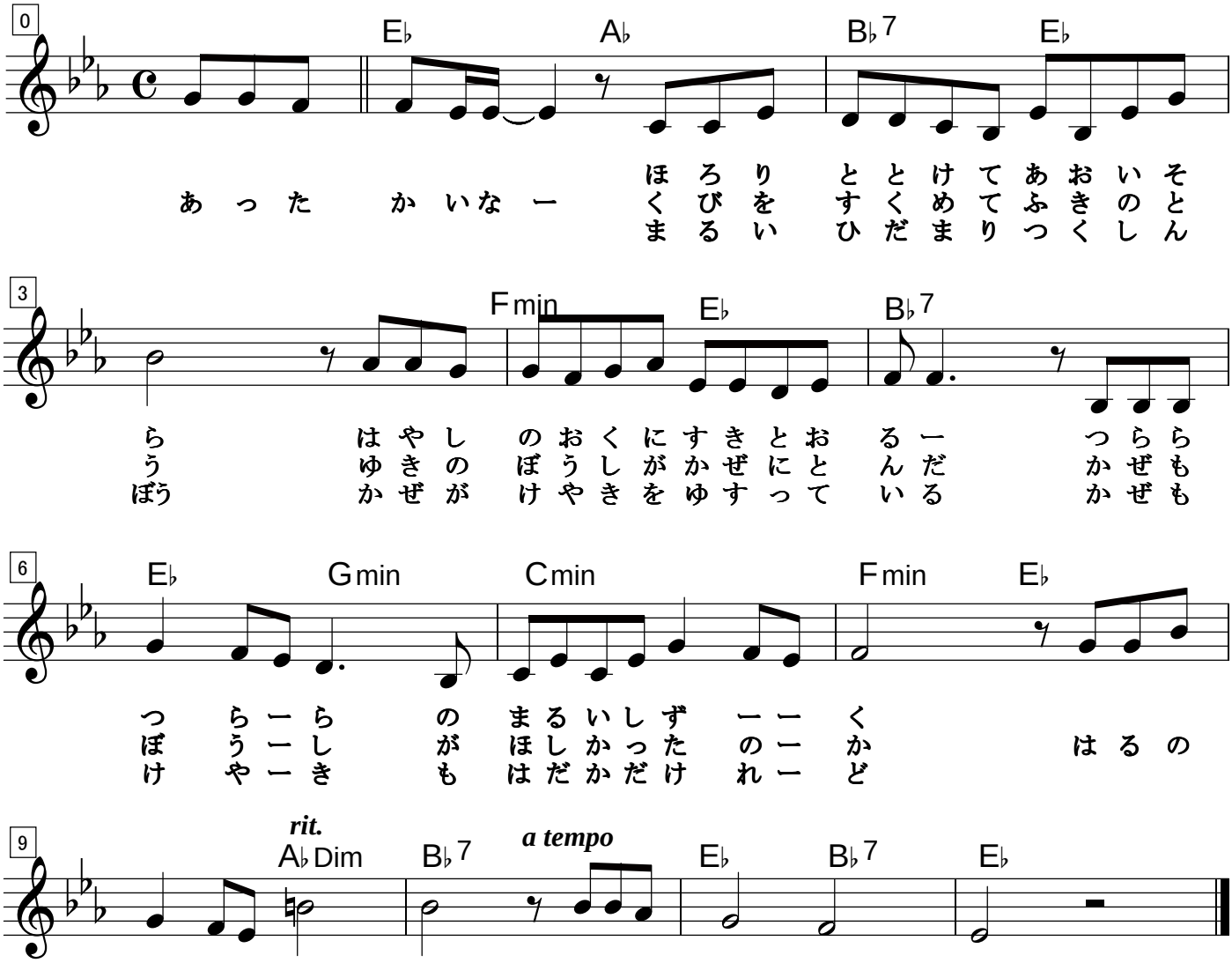
門倉さとし　作詩
神野和博　作曲